SIX MONTHLY COMPLIANCE REPORT ON CONDITIONS LAID IN THE ENVIRONMENTAL CLEARANCE

of

"Coromandel International Limited"

(Phosphoric Acid/Sulphuric Acid/Granulation Plant)

at

Sy.No.[illegible], Pedda Gollapalem Village, Gollapalem Mandal, Krishna District, Andhra Pradesh

Total EC (MT)	EC No. [illegible]	
Production Capacity	Particulars	Capacity (MT)
	Single Super Phosphate (SSP)	[illegible]
	Granulated Single Super Phosphate (GSSP)	[illegible]

Submitted by:

M/s Coromandel International Limited

Sy.No.[illegible], [illegible] Village, [illegible] Mandal, Krishna District

Prepared By:

[illegible] ENVIRONMENTAL & ENERGY SOLUTIONS PVT. LTD.

[illegible] CITY, [illegible]

[illegible]

[illegible]

[illegible]

[illegible]

Compliance Period: October 2020 to March 2021

Commissioner

To

Sub:

Ref:

1.

2.

Yours faithfully

For

Authorised signatory

INDEX

S. No.	Particulars	Page No.
I	[illegible]	[illegible]
II	[illegible]	[illegible]
I	[illegible]	[illegible]
II	[illegible]	[illegible]
III	[illegible]	[illegible]
IV	[illegible]	[illegible]
V	[illegible]	[illegible]
VI	[illegible]	[illegible]
VII	[illegible]	[illegible]
VIII	[illegible]	[illegible]
IX	[illegible]	[illegible]
X	[illegible]	[illegible]
XI	[illegible]	[illegible]
XII	[illegible]	[illegible]
XIII	[illegible]	[illegible]
XIV	[illegible]	[illegible]
XV	[illegible]	[illegible]
XVI	[illegible]	[illegible]
XVII	[illegible]	[illegible]
XVIII	[illegible]	[illegible]
XIX	[illegible]	[illegible]

Compliance to the conditions laid in the Environment Clearance

COMPLIANCE REPORT TO THE CONSTITUENT LAWS OF THE ENVIRONMENTAL CLEARANCE

PREAMBLE:

[illegible]

[illegible]

[illegible]

[illegible]

1. **Monitoring**

   [illegible]

2. **Evaluation**

   [illegible]

1. **[illegible]**

   [illegible]

2. **[illegible]**

   [illegible]

[illegible] INTRODUCTION

[illegible]

[illegible] TERMS

[illegible]	[illegible]
[illegible]	[illegible]
[illegible]	[illegible]
[illegible]	[illegible] [illegible] [illegible] [illegible] [illegible] [illegible] [illegible]
[illegible]	[illegible]

	[illegible]	[illegible]	[illegible]	[illegible]	[illegible]
	[illegible]	[illegible]	[illegible]	[illegible]	[illegible]
	[illegible]	[illegible]	[illegible]	[illegible]	[illegible]
	[illegible]	[illegible]	[illegible]	[illegible]	[illegible]
	[illegible]	[illegible]	[illegible]	[illegible]	[illegible]
	[illegible]	[illegible]	[illegible]	[illegible]	[illegible]
	[illegible]	[illegible]	[illegible]	[illegible]	[illegible]
[illegible]	[illegible]				

	[illegible]	[illegible]	[illegible]
	[illegible]	[illegible]	[illegible]
	[illegible]	[illegible]	[illegible]
	[illegible]	[illegible]	[illegible]

[illegible]	[illegible]
[illegible]	[illegible]
[illegible]	[illegible]
[illegible]	[illegible]

OBJECTIVES:

- [illegible]
- [illegible]
- [illegible]
- [illegible]
- [illegible]

[illegible]:

1. Monitoring – Collection of [illegible] data from [illegible] during construction phase. The parameters include
   a. Ambient Air Monitoring
   b. Ambient Noise monitoring at the project boundary
   c. Ground water analysis
   d. Soil analysis
   Over [illegible] monitoring was conducted during the visit as well as verification of the conditions were [illegible] during the visit.
2. Evaluation – [illegible] the data [illegible] and analysis, predictions, [illegible] and [illegible] the environmental performance of the activity.

[illegible]:

The project is in operation since [illegible] for [illegible] [illegible] activity in the case of [illegible] Pvt.

[illegible]:

The study has been [illegible] carried out by Shivalik Environmental Solutions Pvt. Ltd., Jaipur (NABET Approved Consultant Organization). The environmental parameters were recorded by Nabla Testing Laboratories, Noida (NABL & MoEF approved environmental testing laboratory).

COMPLIANCE OF THE CONSENT TO ESTABLISH AND THE ENVIRONMENTAL CLEARANCE

PART A: SPECIFIC CONDITIONS

[illegible]

S. No.	Conditions	Compliance status
I	[illegible]	[illegible]
II	[illegible]	[illegible]
III	[illegible]	[illegible]
IV	[illegible]	[illegible]
V	[illegible]	[illegible]

	[illegible]	[illegible]
[illegible]	[illegible]	[illegible]
[illegible]	[illegible]	[illegible] [illegible] [illegible] [

[illegible]	[illegible]	[illegible]
[illegible]	[illegible]	[illegible]
[illegible]	[illegible]	[illegible]
[illegible]	[illegible]	[illegible]
[illegible]	[illegible]	[illegible]
[illegible]	[illegible]	[illegible]
[illegible]	[illegible]	[illegible]
[illegible]	[illegible]	[illegible]

[illegible]	[illegible]	[illegible]
[illegible]	[illegible]	[illegible]
[illegible]	[illegible]	[illegible]
[illegible]	[illegible]	[illegible]
[illegible]	[illegible]	[illegible]

[illegible]	[illegible]	[illegible]
[illegible]	[illegible]	[illegible]
[illegible]	[illegible]	[illegible]
[illegible]	[illegible]	[illegible]
[illegible]	[illegible]	[illegible]

	[illegible]	[illegible]
[illegible]	[illegible]	[illegible]
[illegible]	[illegible]	[illegible]
PART C: [illegible]		
[illegible]	[illegible]	[illegible]
[illegible]	[illegible]	[illegible]
[illegible]	[illegible]	[illegible]

	[illegible]	
	[illegible]	
	[illegible]	

	[illegible]	[illegible]
10	[illegible]	[illegible]
11	[illegible]	[illegible]

	[illegible]	
4	[illegible]	[illegible]
5	[illegible]	[illegible]

[illegible]

ANNEXURES

ANNEXURE I

Environmental Clearance Letter

Scanned by CamScanner

Scanned by CamScanner

Scanned by CamScanner

[illegible]

[illegible]

[illegible]

[illegible]		[illegible]	[illegible]
[illegible]	[illegible]	[illegible]	[illegible]
[illegible]			
[illegible]	[illegible]	[illegible]	[illegible]
[illegible]	[illegible]	[illegible]	[illegible]
[illegible]	[illegible]		[illegible]
[illegible]	[illegible]	[illegible]	[illegible]
[illegible]			[illegible]
[illegible]	[illegible]	[illegible]	[illegible]

[illegible]

[illegible]

[illegible]

ANNEXURE II

Monthly Production Records

[illegible]

[illegible]	[illegible]	[illegible]
	[illegible]	[illegible]
[illegible]	[illegible]	[illegible]
[illegible]	[illegible]	[illegible]
[illegible]	[illegible]	[illegible]
[illegible]	[illegible]	[illegible]
[illegible]	[illegible]	[illegible]
[illegible]	[illegible]	[illegible]

[illegible]

ANNEXURE III

Photographs showing green area

[illegible]

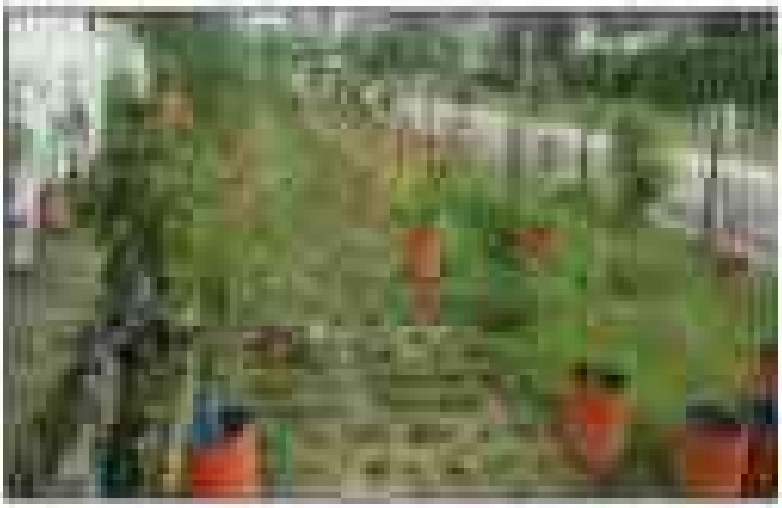

[illegible]

[illegible]	[illegible]		
	[illegible]	[illegible]	[illegible]
[illegible]	[illegible]	[illegible]	[illegible]

[illegible]

ANNEXURE IV

Details of CSR activities

[illegible]

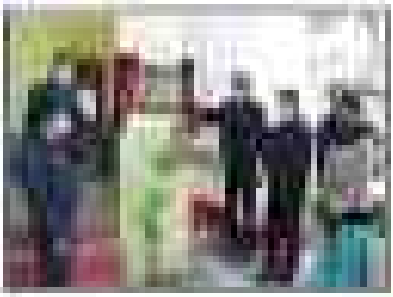

[illegible]

ANNEXURE V

Water tanker supply bills

UDAILAL DANGI

[illegible]

UDAILAL DANGI

UDAILAL DANGI

[illegible]

[illegible]

ANNEXURE VI

Latest Monitoring Reports

NOIDA TESTING LABORATORIES

[illegible]

TEST CERTIFICATE

[illegible]	[illegible]	[illegible]
[illegible]	[illegible]	[illegible]

[illegible]

[illegible]

[illegible]	[illegible]
[illegible]	[illegible]
[illegible]	[illegible]
[illegible]	[illegible]
[illegible]	[illegible]
[illegible]	[illegible]
[illegible]	[illegible]
[illegible]	[illegible]

[illegible]	[illegible]	[illegible]	[illegible]	[illegible]	[illegible]
[illegible]	[illegible]	[illegible]	[illegible]	[illegible]	[illegible]
[illegible]	[illegible]	[illegible]	[illegible]	[illegible]	[illegible]
[illegible]	[illegible]	[illegible]	[illegible]	[illegible]	[illegible]
[illegible]	[illegible]	[illegible]	[illegible]	[illegible]	[illegible]

[illegible]

[illegible]

[illegible]

NOIDA TESTING LABORATORIES

TEST CERTIFICATE

[illegible]	[illegible]	[illegible]
[illegible]	[illegible]	[illegible]

[illegible]

[illegible]

[illegible]	[illegible]
[illegible]	[illegible]
[illegible]	[illegible]
[illegible]	[illegible]
[illegible]	[illegible]
[illegible]	[illegible]

[illegible]

S.N.	[illegible]	[illegible]	[illegible]	[illegible]		
				[illegible]	[illegible]	[illegible]
1.	[illegible]	[illegible]	[illegible]	[illegible]	[illegible]	[illegible]
				[illegible]	[illegible]	[illegible]
				[illegible]	[illegible]	[illegible]
				[illegible]	[illegible]	[illegible]

Note:

[illegible]

[illegible]

[illegible]

[illegible]

[illegible]

[illegible]

NOIDA TESTING LABORATORIES

TEST CERTIFICATE

[illegible]	[illegible]	[illegible]
[illegible]	[illegible]	[illegible]

Send to : [illegible]

Invoice : [illegible]

[illegible]

[illegible]	[illegible]
[illegible]	[illegible]
[illegible]	[illegible]
[illegible]	[illegible]
[illegible]	[illegible]
[illegible]	[illegible]

[illegible]

S. No.	[illegible]	[illegible]	[illegible]	[illegible]	[illegible]	[illegible]
[illegible]	[illegible]	[illegible]	[illegible]	[illegible]	[illegible]	[illegible]
[illegible]	[illegible]	[illegible]	[illegible]	[illegible]	[illegible]	[illegible]
[illegible]	[illegible]	[illegible]	[illegible]	[illegible]	[illegible]	[illegible]
[illegible]	[illegible]	[illegible]	[illegible]	[illegible]	[illegible]	[illegible]
[illegible]	[illegible]	[illegible]	[illegible]	[illegible]	[illegible]	[illegible]
[illegible]	[illegible]	[illegible]	[illegible]	[illegible]	[illegible]	[illegible]
[illegible]	[illegible]	[illegible]	[illegible]	[illegible]	[illegible]	[illegible]
[illegible]	[illegible]	[illegible]	[illegible]	[illegible]	[illegible]	[illegible]
[illegible]	[illegible]	[illegible]	[illegible]	[illegible]	[illegible]	[illegible]
[illegible]	[illegible]	[illegible]	[illegible]	[illegible]	[illegible]	[illegible]
[illegible]	[illegible]	[illegible]	[illegible]	[illegible]	[illegible]	[illegible]
[illegible]	[illegible]	[illegible]	[illegible]	[illegible]	[illegible]	[illegible]
[illegible]	[illegible]	[illegible]	[illegible]	[illegible]	[illegible]	[illegible]
[illegible]	[illegible]	[illegible]	[illegible]	[illegible]	[illegible]	[illegible]
[illegible]	[illegible]	[illegible]	[illegible]	[illegible]	[illegible]	[illegible]

[illegible]

[illegible]	[illegible]	[illegible]	[illegible]	[illegible]
[illegible]	[illegible]	[illegible]	[illegible]	[illegible]
[illegible]	[illegible]	[illegible]	[illegible]	[illegible]

[illegible]

[illegible]

[illegible]

NOIDA TESTING LABORATORIES

[illegible] CERTIFICATE

[illegible]	[illegible]	[illegible]
[illegible]	[illegible]	[illegible]

[illegible]

[illegible]	[illegible]
[illegible]	[illegible]
[illegible]	[illegible]
[illegible]	[illegible]
[illegible]	[illegible]
[illegible]	[illegible]
[illegible]	[illegible]
[illegible]	[illegible]
[illegible]	[illegible]
[illegible]	[illegible]
[illegible]	[illegible]
[illegible]	[illegible]
[illegible]	[illegible]
[illegible]	[illegible]

[illegible]					
[illegible]	[illegible]	[illegible]	[illegible]	[illegible]	[illegible]
[illegible]	[illegible]	[illegible]	[illegible]	[illegible]	[illegible]

[illegible]

[illegible]

NOIDA TESTING LABORATORIES

[illegible]

[illegible]	[illegible]	[illegible]
[illegible]	[illegible]	[illegible]

[illegible]

[illegible]	[illegible]
[illegible]	[illegible]
[illegible]	[illegible]
[illegible]	[illegible]
[illegible]	[illegible]
[illegible]	[illegible]
[illegible]	[illegible]
[illegible]	[illegible]
[illegible]	[illegible]

S.No.	Parameter	Test Method	Results	Unit	Limits as per Technical Specification
[illegible]	[illegible]	[illegible]	[illegible]	[illegible]	[illegible]
[illegible]	[illegible]	[illegible]	[illegible]	[illegible]	[illegible]
[illegible]	[illegible]	[illegible]	[illegible]	[illegible]	[illegible]
[illegible]	[illegible]	[illegible]	[illegible]	[illegible]	[illegible]

Note:

[illegible]

NOIDA TESTING LABORATORIES

[illegible]

[illegible]

[illegible]	[illegible]	[illegible]
[illegible]	[illegible]	[illegible]

[illegible]

[illegible]

[illegible]

[illegible]	[illegible]
[illegible]	[illegible]
[illegible]	[illegible]
[illegible]	[illegible]
[illegible]	[illegible]
[illegible]	[illegible]

[illegible]

S.No.	[illegible]	[illegible]	[illegible]	[illegible]		
				[illegible]		
				[illegible]	[illegible]	[illegible]
	[illegible]	[illegible]	[illegible]	[illegible]	[illegible]	[illegible]
				[illegible]	[illegible]	[illegible]
				[illegible]	[illegible]	[illegible]
				[illegible]	[illegible]	[illegible]

Note:

[illegible]

[illegible]

[illegible]

[illegible]

[illegible]

[illegible]

[illegible]

NOIDA TESTING LABORATORIES

CERTIFICATE

[illegible]	[illegible]	[illegible]
[illegible]	[illegible]	[illegible]

[illegible]

[illegible]

[illegible]	[illegible]
[illegible]	[illegible]
[illegible]	[illegible]
[illegible]	[illegible]
[illegible]	[illegible]
[illegible]	[illegible]

[illegible]

[illegible]	[illegible]	[illegible]	[illegible]	[illegible]	[illegible]	[illegible]
[illegible]	[illegible]	[illegible]	[illegible]	[illegible]	[illegible]	[illegible]
[illegible]	[illegible]	[illegible]	[illegible]	[illegible]	[illegible]	[illegible]
[illegible]	[illegible]	[illegible]	[illegible]	[illegible]	[illegible]	[illegible]
[illegible]	[illegible]	[illegible]	[illegible]	[illegible]	[illegible]	[illegible]
[illegible]	[illegible]	[illegible]	[illegible]	[illegible]	[illegible]	[illegible]
[illegible]	[illegible]	[illegible]	[illegible]	[illegible]	[illegible]	[illegible]
[illegible]	[illegible]	[illegible]	[illegible]	[illegible]	[illegible]	[illegible]
[illegible]	[illegible]	[illegible]	[illegible]	[illegible]	[illegible]	[illegible]
[illegible]	[illegible]	[illegible]	[illegible]	[illegible]	[illegible]	[illegible]
[illegible]	[illegible]	[illegible]	[illegible]	[illegible]	[illegible]	[illegible]
[illegible]	[illegible]	[illegible]	[illegible]	[illegible]	[illegible]	[illegible]
[illegible]	[illegible]	[illegible]	[illegible]	[illegible]	[illegible]	[illegible]
[illegible]	[illegible]	[illegible]	[illegible]	[illegible]	[illegible]	[illegible]
[illegible]	[illegible]	[illegible]	[illegible]	[illegible]	[illegible]	[illegible]
[illegible]	[illegible]	[illegible]	[illegible]	[illegible]	[illegible]	[illegible]

[illegible]	[illegible]	[illegible]	[illegible]	[illegible]
[illegible]	[illegible]	[illegible]	[illegible]	[illegible]
[illegible]	[illegible]	[illegible]	[illegible]	[illegible]

[illegible]

[illegible]

NOIDA TESTING LABORATORIES

[illegible]

[illegible]	[illegible]	[illegible]
[illegible]	[illegible]	[illegible]

[illegible]

[illegible]

[illegible]	[illegible]
[illegible]	[illegible]
[illegible]	[illegible]
[illegible]	[illegible]
[illegible]	[illegible]
[illegible]	[illegible]
[illegible]	[illegible]
[illegible]	[illegible]
[illegible]	[illegible]
[illegible]	[illegible]
[illegible]	[illegible]
[illegible]	[illegible]
[illegible]	[illegible]
[illegible]	[illegible]

[illegible]

[illegible]	[illegible]	[illegible]	[illegible]	[illegible]
[illegible]	[illegible]	[illegible]	[illegible]	[illegible]

[illegible]

NOIDA TESTING LABORATORIES

TEST CERTIFICATE

Test Report	Report Date	Date of Test
[illegible]	[illegible]	[illegible]

Issued To: [illegible]
Address: [illegible]

Sampling & Specimen Details

Sample Received By	Laboratory
Date of Sampling	[illegible]
Sample Collected By	Supplied By
Sampling Plan & Procedure	[illegible]
Sampling Location	[illegible]
Sampling Location	[illegible]
Sampling Conditions	[illegible]
Sampling Equipment	[illegible]
Sampling Conditions	[illegible]

TEST RESULT

S.No.	Parameter	Test Method	Result	Units	Limits as per Estimated (Permitted Lt.)
1	[illegible]	[illegible]	[illegible]	[illegible]	[illegible]
2	[illegible]	[illegible]	[illegible]	[illegible]	[illegible]
3	[illegible]	[illegible]	[illegible]	[illegible]	[illegible]
4	[illegible]	[illegible]	[illegible]	[illegible]	[illegible]

Note:

1. [illegible]
2. [illegible]
3. [illegible]
4. [illegible]
5. [illegible]

[illegible]

[illegible]

[illegible]	[illegible]	[illegible]

[illegible]

[illegible]

[illegible]	[illegible]
[illegible]	[illegible]
[illegible]	[illegible]
[illegible]	[illegible]
[illegible]	[illegible]
[illegible]	[illegible]

S.No.	Test Parameter	Result	Unit	[illegible]		
				[illegible]	[illegible]	[illegible]
1	[illegible]	[illegible]	[illegible]	[illegible]	[illegible]	[illegible]
				[illegible]	[illegible]	[illegible]
				[illegible]	[illegible]	[illegible]
				[illegible]	[illegible]	[illegible]

[illegible]

NOIDA TESTING LABORATORIES

TEST CERTIFICATE

Test Report No.	Issued On	Issue No.
[illegible]	[illegible]	[illegible]

Issued To: [illegible]

Location: [illegible]

[illegible]

[illegible]	[illegible]
[illegible]	[illegible]
[illegible]	[illegible]
[illegible]	[illegible]
[illegible]	[illegible]
[illegible]	[illegible]
[illegible]	[illegible]
[illegible]	[illegible]
[illegible]	[illegible]
[illegible]	[illegible]
[illegible]	[illegible]
[illegible]	[illegible]
[illegible]	[illegible]
[illegible]	[illegible]
[illegible]	[illegible]

[illegible]

Sl.	Parameter	Test Method	[illegible]	[illegible]	[illegible]
[illegible]	[illegible]	[illegible]	[illegible]	[illegible]	[illegible]
[illegible]	[illegible]	[illegible]	[illegible]	[illegible]	[illegible]

Notes:

[illegible]

[illegible]

NOIDA TESTING LABORATORIES

[illegible]

[illegible]

[illegible]	[illegible]	[illegible]
[illegible]	[illegible]	[illegible]

[illegible]

[illegible]

[illegible]	[illegible]
[illegible]	[illegible]
[illegible]	[illegible]
[illegible]	[illegible]
[illegible]	[illegible]
[illegible]	[illegible]
[illegible]	[illegible]
[illegible]	[illegible]

[illegible]					
[illegible]	[illegible]	[illegible]	[illegible]	[illegible]	[illegible]
[illegible]	[illegible]	[illegible]	[illegible]	[illegible]	[illegible]
[illegible]	[illegible]	[illegible]	[illegible]	[illegible]	[illegible]
[illegible]	[illegible]	[illegible]	[illegible]	[illegible]	[illegible]

[illegible]

[illegible]

NOIDA TESTING LABORATORIES

[illegible]

TEST CERTIFICATE

[illegible]	[illegible]	[illegible]
[illegible]	[illegible]	[illegible]

[illegible]

[illegible]

[illegible]	[illegible]
[illegible]	[illegible]
[illegible]	[illegible]
[illegible]	[illegible]
[illegible]	[illegible]
[illegible]	[illegible]

[illegible]

S.N.	[illegible]	[illegible]	[illegible]	[illegible]		
				[illegible]	[illegible]	[illegible]
[illegible]	[illegible]	[illegible]	[illegible]	[illegible]	[illegible]	[illegible]
				[illegible]	[illegible]	[illegible]
				[illegible]	[illegible]	[illegible]
				[illegible]	[illegible]	[illegible]

Note:

[illegible]

[illegible]

[illegible]

[illegible]

[illegible]

[illegible]

[illegible]

ANNEXURE VII

Agreement with AVVNL along with latest electricity report

भारतीय गैर न्यायिक

भारत INDIA

रु. 500

FIVE HUNDRED RUPEES

पाँच सौ रुपये

Rs. 500

INDIA NON JUDICIAL

[illegible]

[illegible]

[illegible]

1. [illegible]

2. [illegible]

3. [illegible]

4. [illegible]

[illegible]

5. [illegible]

[illegible]

[illegible]

[illegible]

[illegible]

[illegible]

[illegible]

[illegible]

[illegible]

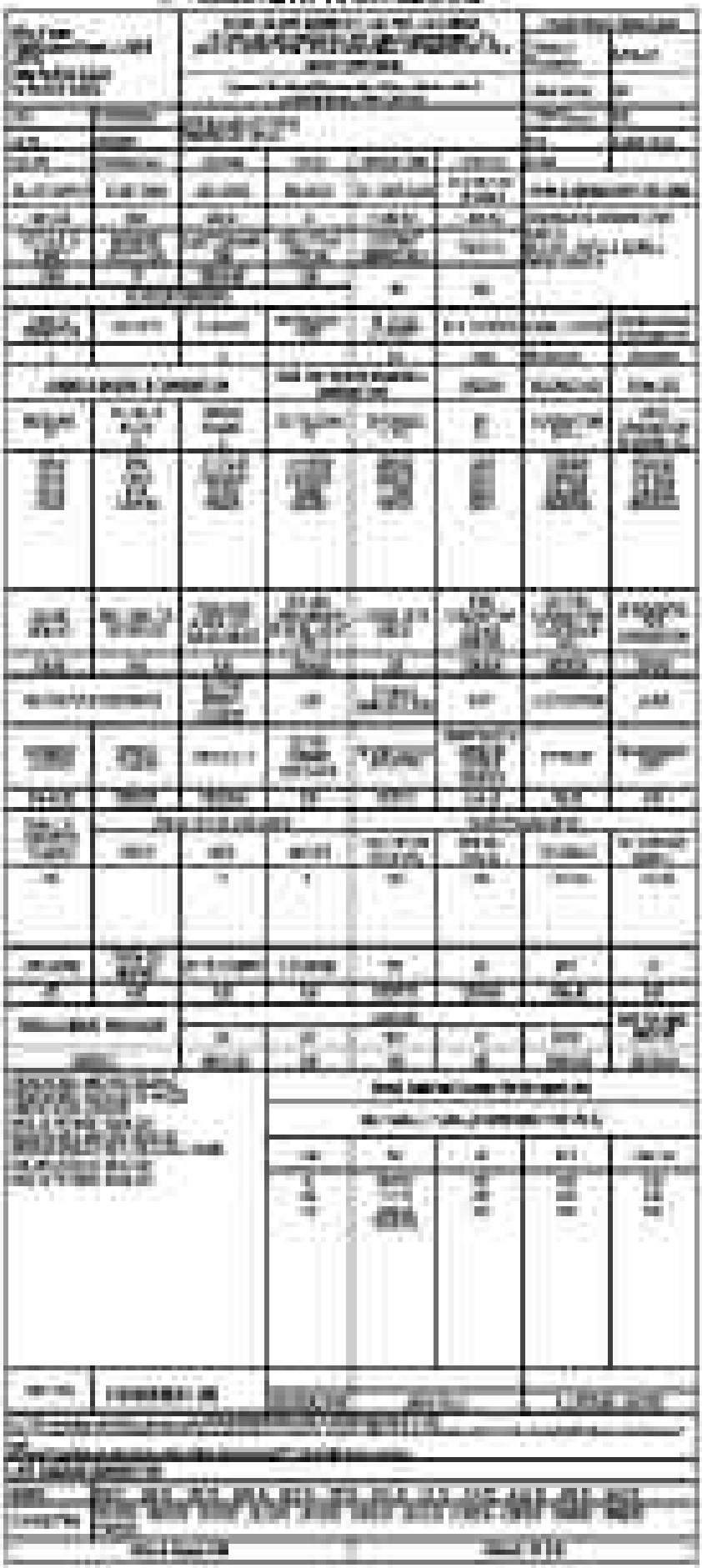

ANNEXURE VIII

Copy of valid CTO

[illegible]

[illegible]

[illegible]

[illegible]

[illegible]

[illegible]

[illegible]

[illegible]	[illegible]	[illegible]	[illegible]
[illegible]	[illegible]	[illegible]	[illegible]
[illegible]	[illegible]	[illegible]	[illegible]

[illegible]

[illegible]	[illegible]	[illegible]	
[illegible]	[illegible]		
[illegible]	[illegible]	[illegible]	[illegible]
[illegible]	[illegible]	[illegible]	[illegible]
[illegible]	[illegible]	[illegible]	[illegible]

[illegible]

[illegible]

[illegible]

[illegible]

[illegible]

[illegible]

[illegible]

[illegible]	[illegible]	[illegible]	[illegible]
		[illegible]	[illegible]

[illegible]

[illegible]

[illegible]

[illegible]

[illegible]

[illegible]

[illegible]

[illegible]

[illegible]

[illegible]

[illegible]

Notice

[illegible]

[illegible]

[illegible]

[illegible]

[illegible]

[illegible]

[illegible]

[illegible]

[illegible]

[illegible]

[illegible]

[illegible]

[illegible]

[illegible]

[illegible]

[illegible]

[illegible]

[illegible]

[illegible]

[illegible]

[illegible]

[illegible]

[illegible]

[illegible]

[illegible]

[illegible]

[illegible]

[illegible]

Registered

[illegible]

[illegible]

[illegible]

ANNEXURE IX

Photographs showing sampling facility provided with stack(s)

[illegible]

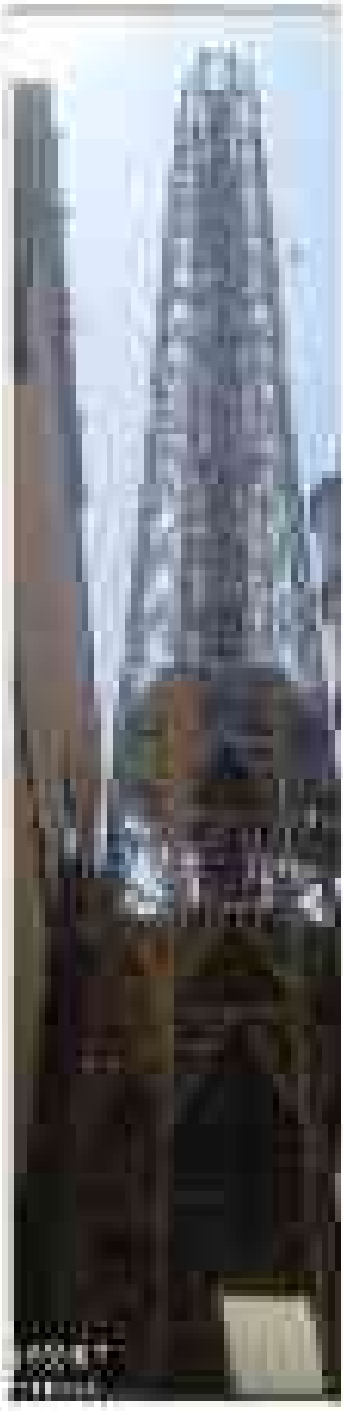

[illegible]

ANNEXURE X

Copy of Safety, Health & Environment (SHE) Policy

ANNEXURE XI

Copy of submission receipt for the last compliance report

[illegible]

[illegible]

[illegible]

ANNEXURE XII

Photograph showing hazardous waste storage area

ANNEXURE XIII

Copy of Authorization under HoWR, 2016 along with details of waste oil disposal along with certificate of authorized recycler

[illegible]

[illegible]

Subject:

[illegible]

[illegible]

[illegible]

[illegible]

[illegible]

[illegible]

[illegible]

[illegible]

[illegible]

[illegible]

[illegible]

[illegible]	[illegible]	[illegible]	[illegible]	[illegible]	[illegible]
[illegible]	[illegible]	[illegible]	[illegible]	[illegible]	[illegible]
[illegible]	[illegible]	[illegible]	[illegible]	[illegible]	[illegible]
[illegible]	[illegible]	[illegible]	[illegible]	[illegible]	[illegible]

[illegible]

[illegible]

[illegible]

Judgment

File No. [illegible] Date: [illegible]

Case No. : [illegible]

[illegible]

[illegible]

1. [illegible]

2. [illegible]

3. [illegible]

4. [illegible]

5. [illegible]

6. [illegible]

7. [illegible]

8. [illegible]

9. [illegible]

10. [illegible]

[illegible]

Sajiman

File No. [illegible] Date: [illegible]

Date & [illegible]

[illegible]

[illegible]

[

[illegible]

Judgment

File No. [illegible] Date: [illegible]

Date of [illegible]

[illegible]

[illegible]

[illegible]

[illegible]

[illegible]

[illegible]

[illegible]

[illegible]

[illegible]

[illegible]

[illegible]

[illegible]

Sajjan

File No. [illegible] Date: [illegible]

Date & [illegible]

[illegible]

[illegible]

[illegible]

Copy to:

1. [illegible] **[illegible]**
2. [illegible]

[illegible]

FORM - IV

(Rule 17(1))

MANIFESTO HAZARDOUS AND OTHER WASTE

1	[illegible]	[illegible]
2	[illegible]	[illegible]
3	[illegible]	
4	[illegible]	
5	[illegible]	[illegible]
6	[illegible]	
7	[illegible]	[illegible]
8	[illegible]	[illegible]
9	[illegible]	[illegible]
10	[illegible]	
11	[illegible]	[illegible]
12	[illegible]	[illegible]
13	[illegible]	
14	[illegible]	[illegible]
	[illegible]	
15	[illegible]	[illegible]
	[illegible]	
16	[illegible]	
	[illegible]	[illegible]
	[illegible]	[illegible]
	[illegible]	[illegible]
	[illegible]	[illegible]
	[illegible]	[illegible]
	[illegible]	[illegible]

[illegible]

[illegible]

[illegible]

ANNEXURE XIV

Photograph showing hazardous chemical storage area

[illegible]

[illegible]

ANNEXURE XV

Details of Personal Protective equipments provided to workers

[illegible]

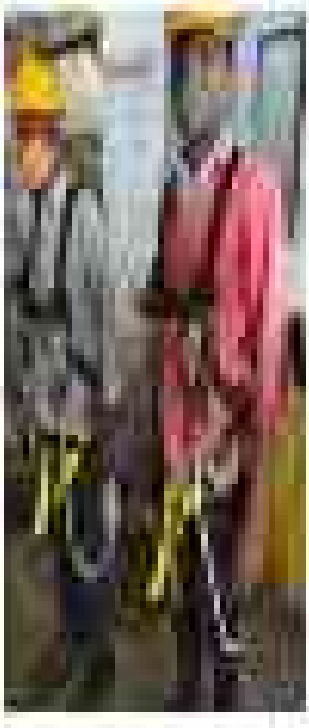

[illegible]	[illegible]
[illegible]	[illegible]
[illegible]	[illegible]
[illegible]	[illegible]
[illegible]	[illegible]
[illegible]	[illegible]
[illegible]	[illegible]
[illegible]	[illegible]
[illegible]	[illegible]
[illegible]	[illegible]
[illegible]	[illegible]
[illegible]	[illegible]
[illegible]	[illegible]
[illegible]	[illegible]
[illegible]	[illegible]
[illegible]	[illegible]
[illegible]	[illegible]
[illegible]	[illegible]

[illegible]

[illegible]

ANNEXURE XVI

Photograph showing safety signages along with assembly point & emergency siren

[illegible]

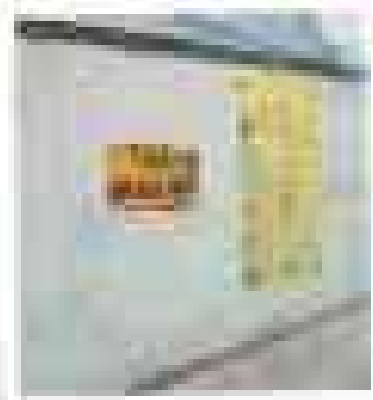

ANNEXURE XVII

Details and photograph of mock drills

[illegible]

[illegible]

[illegible]

2020

Mock Drill Report

Coromandel

Assessment / Meetings / Forum

Title	Customer Hotel
[illegible]	[illegible]
[illegible]	[illegible]
[illegible]	[illegible]
[illegible]	[illegible]
[illegible]	[illegible]
[illegible]	[illegible]

1. Assessment
   1. Service for Hotel

[illegible]

[illegible]

The End

ANNEXURE XVIII

Sample Medical Health records of the workers

[illegible]

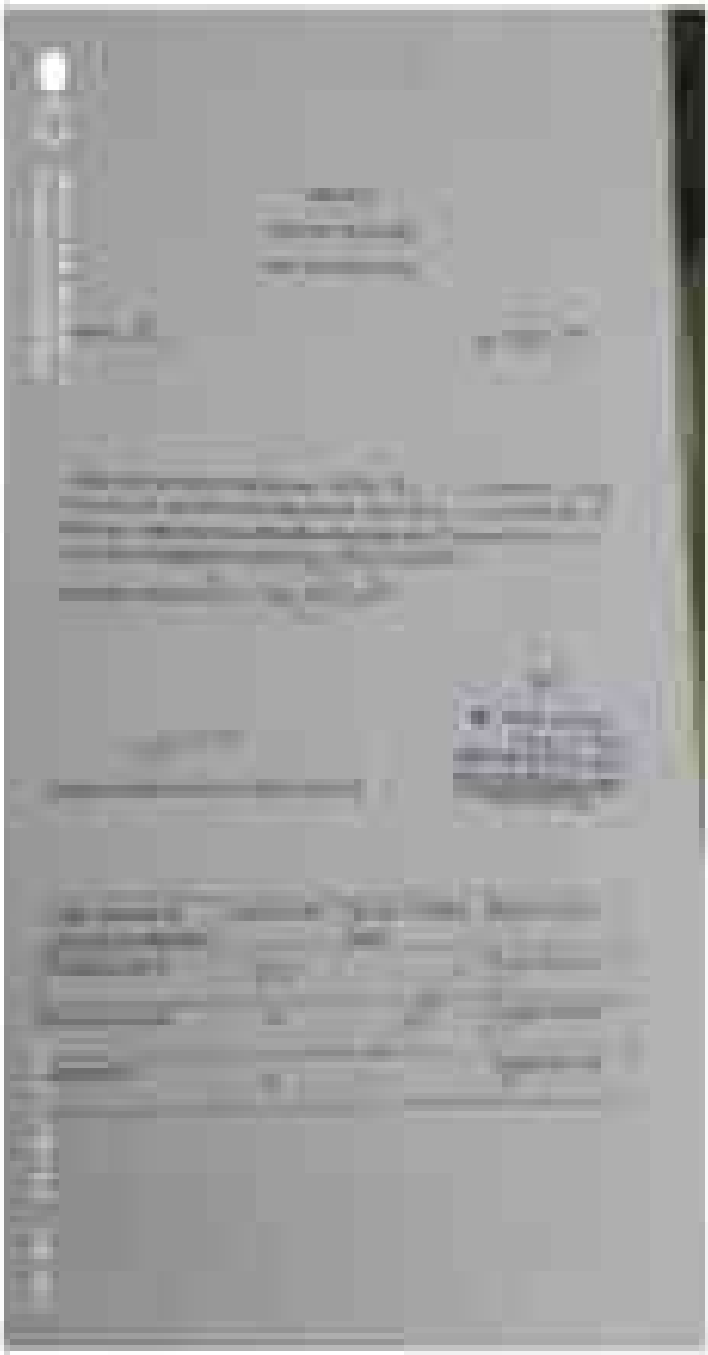

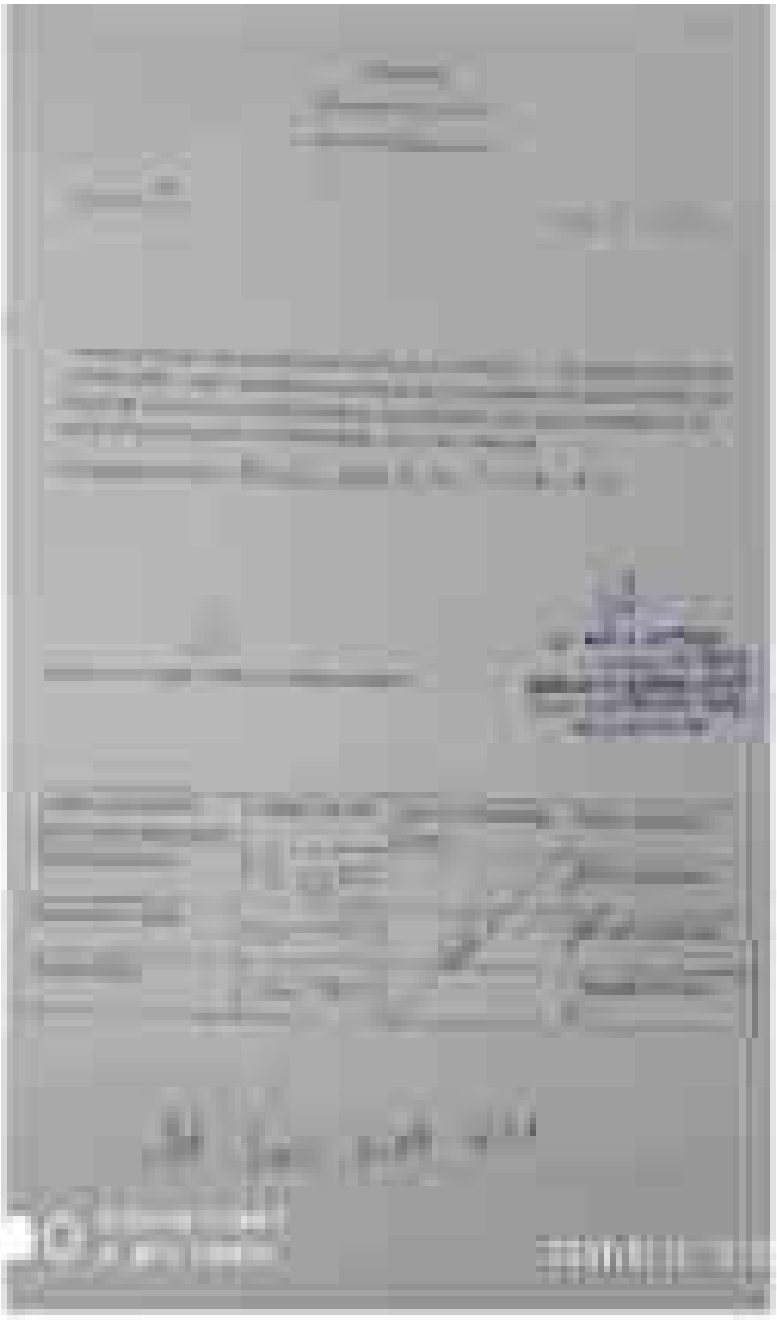

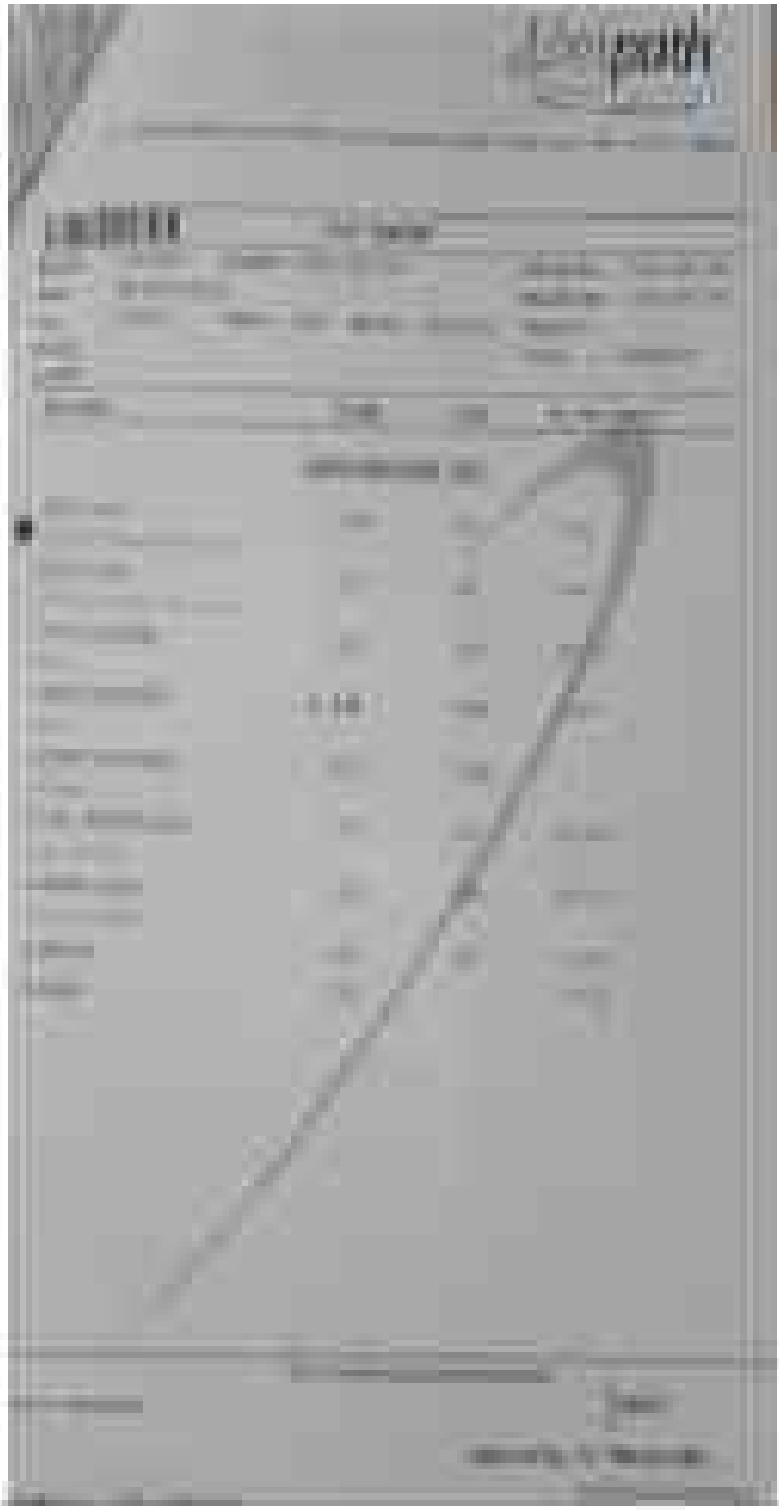

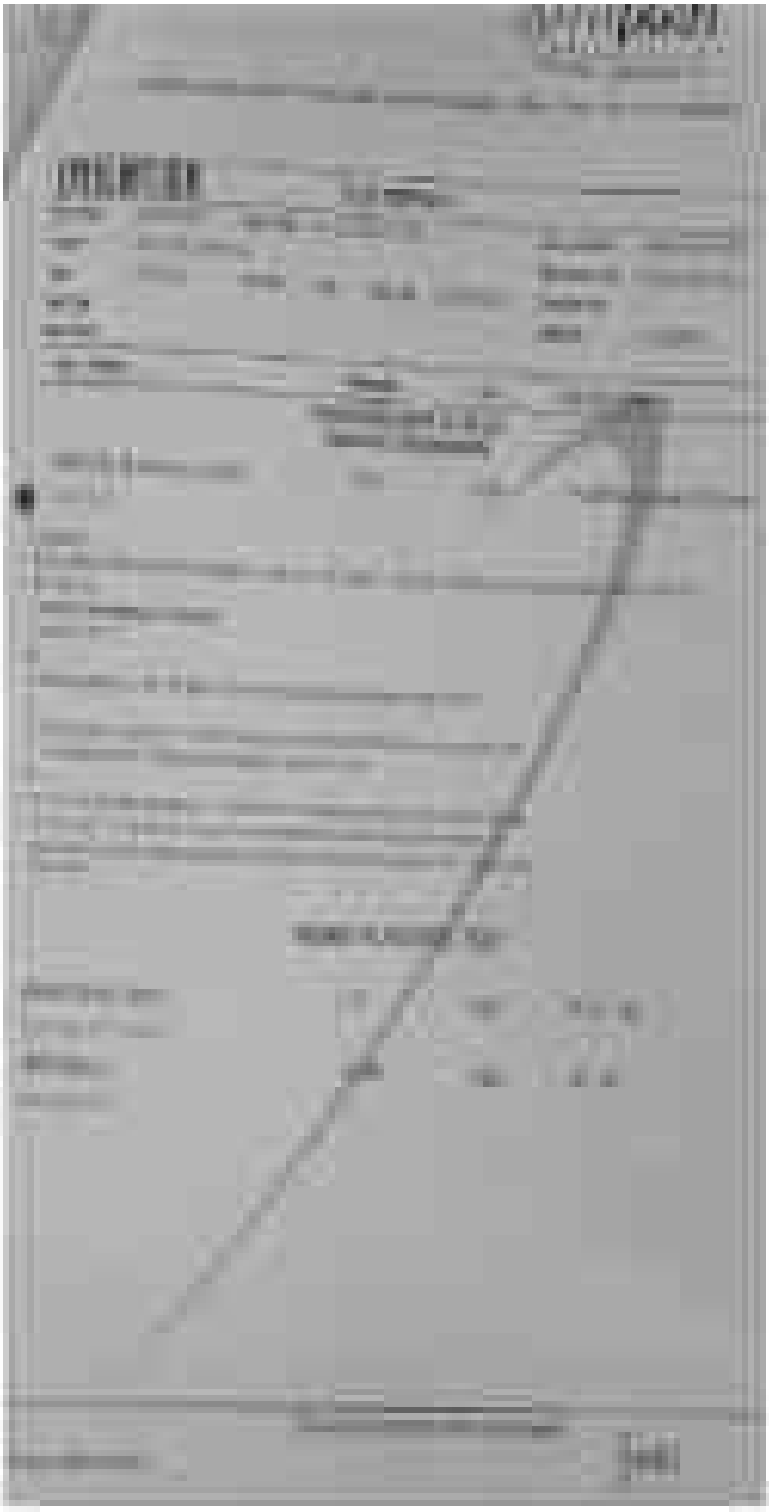

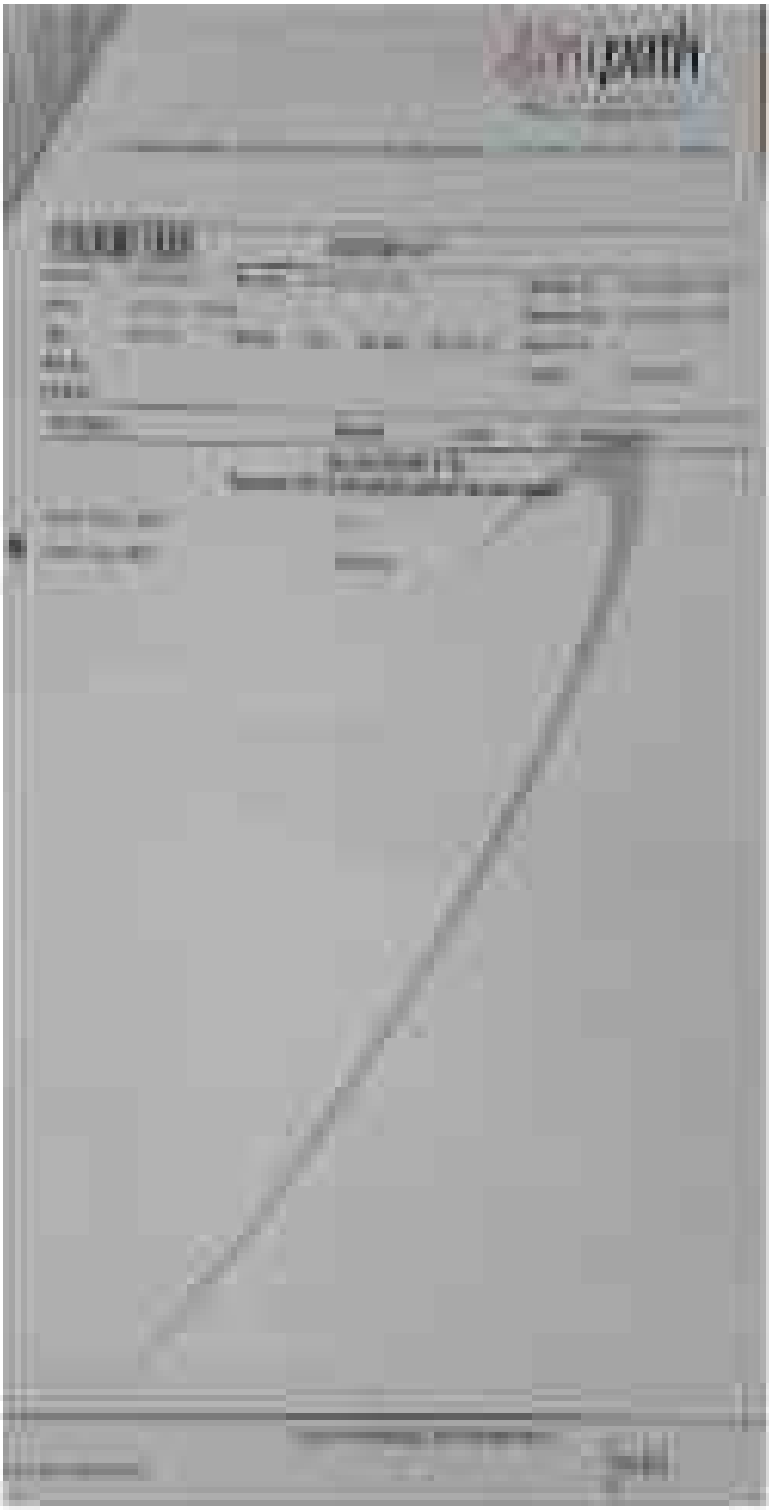

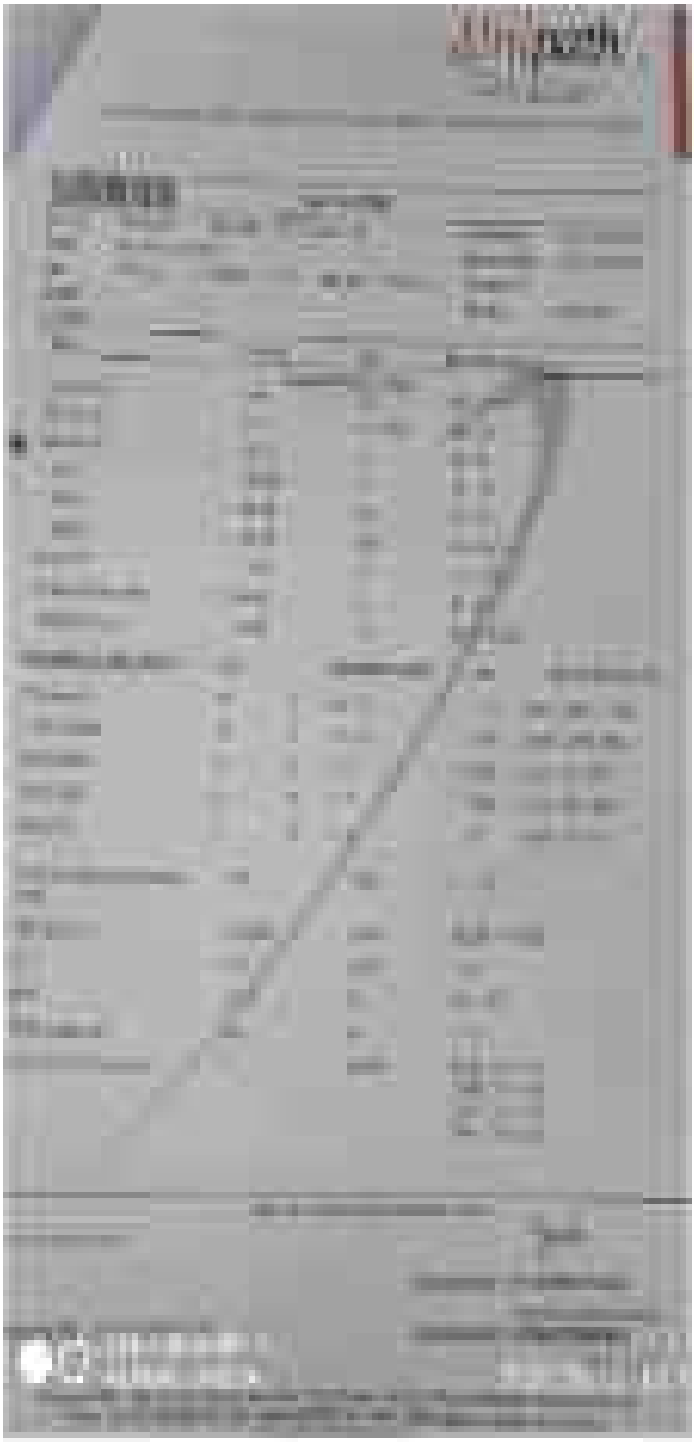

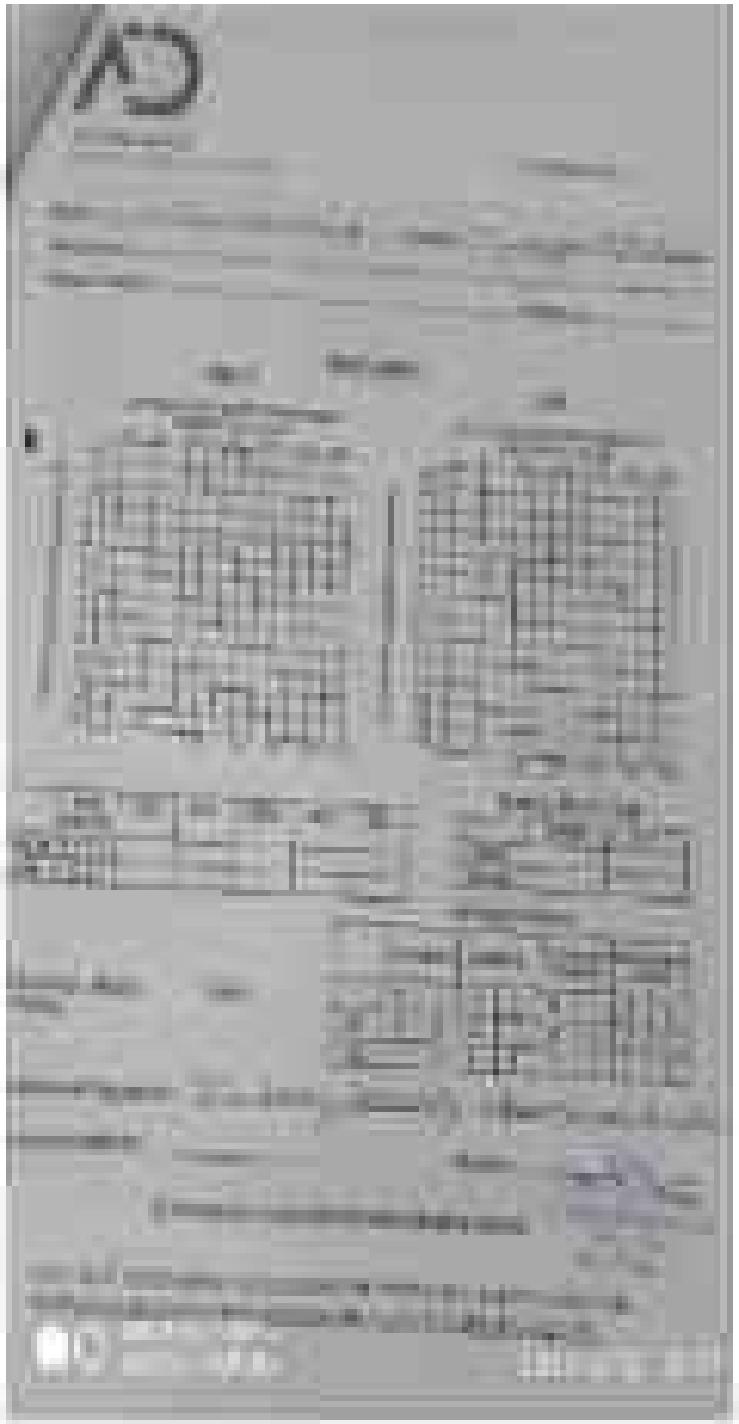

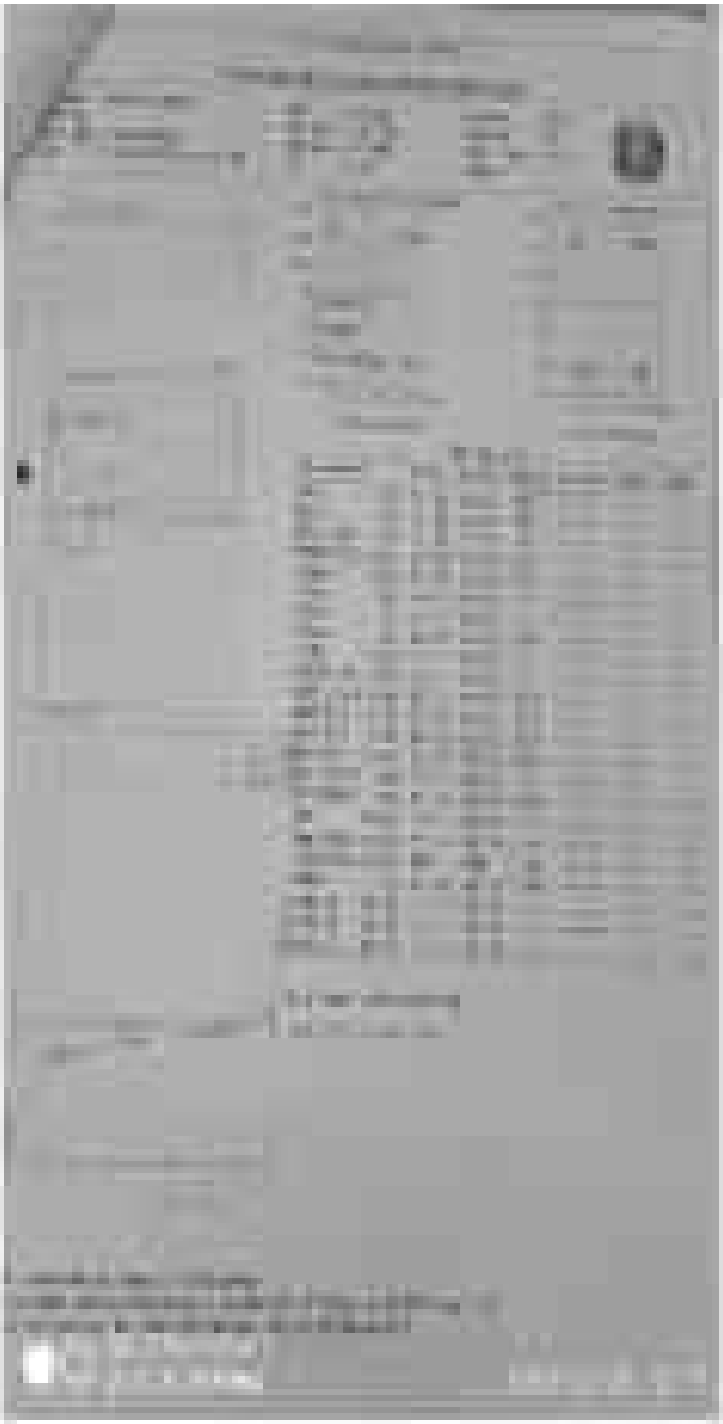

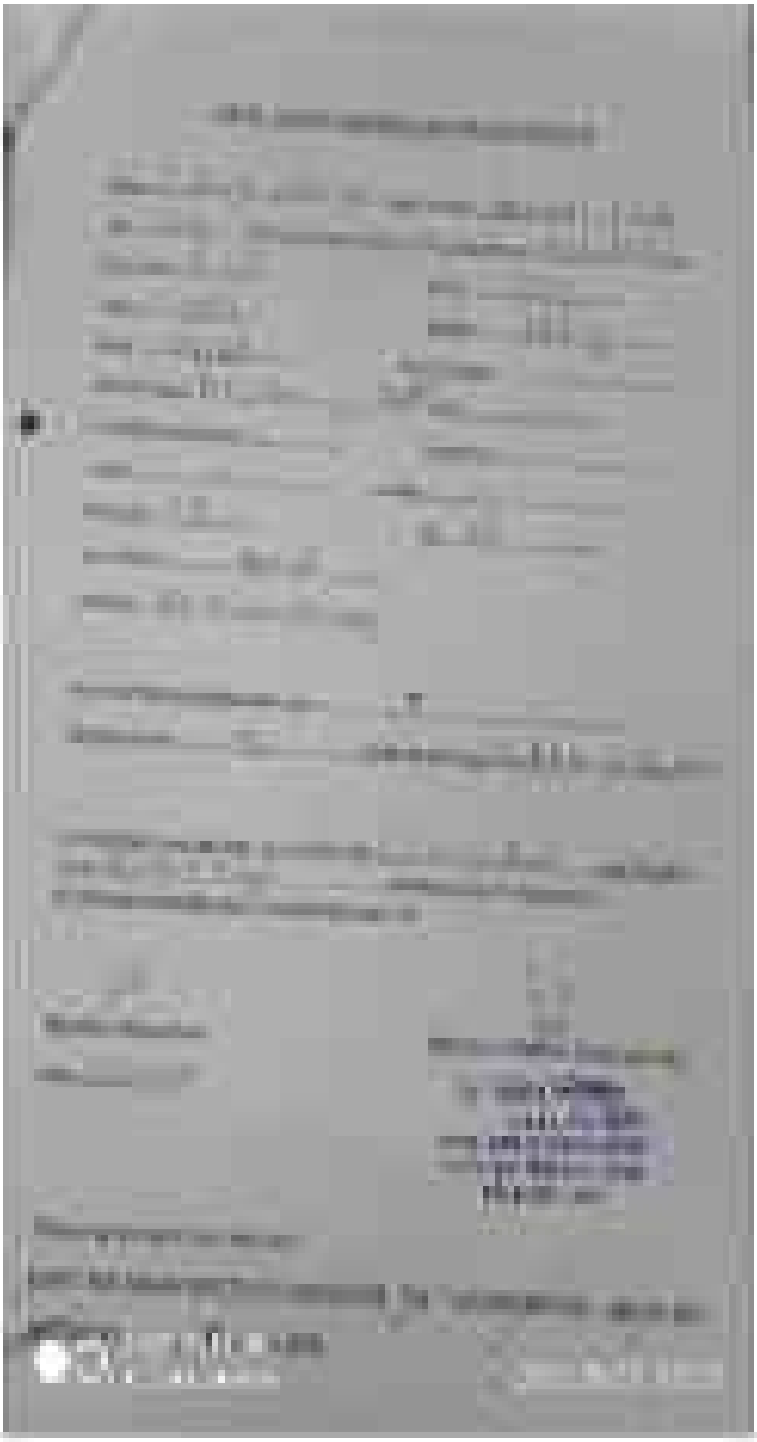

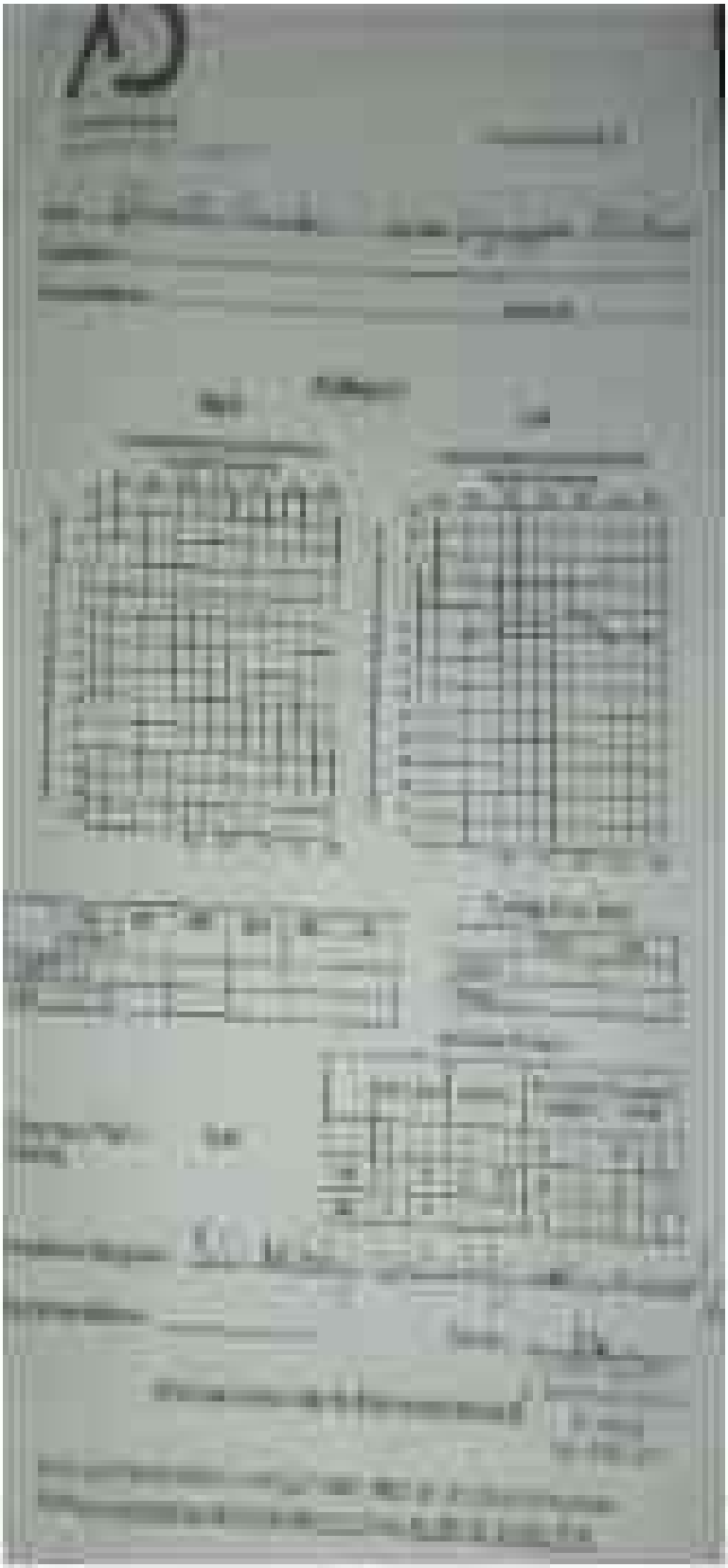

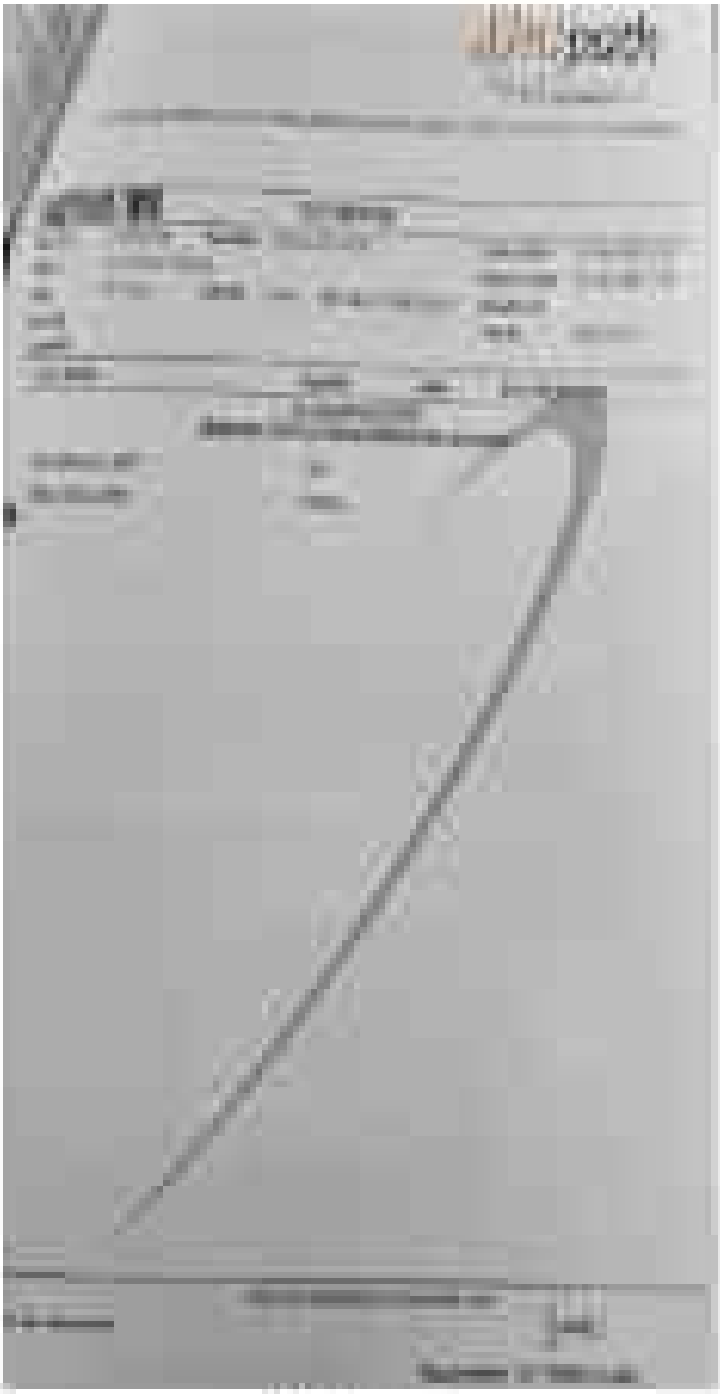

[illegible]

ANNEXURE XIX

Photograph showing acoustic enclosure for DG Set

[illegible]

[illegible]

ANNEXURE XX

Photograph showing the laboratory at the site

[illegible]

ANNEXURE XXI

Photograph showing display board at site along with online continuous monitoring details

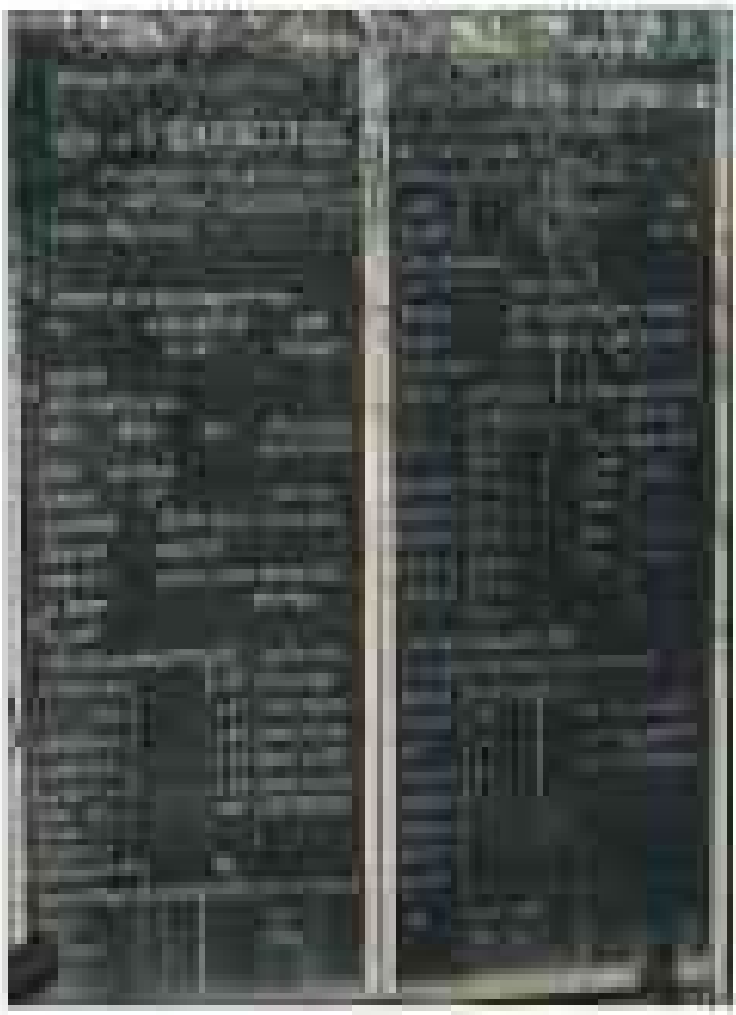

ANNEXURE XXII

Copy of Environment Statement (Form V) for the period 2019-2020

Commercial

To,

[illegible]

[illegible]

[illegible]

[illegible]

[illegible]	[illegible]	[illegible]
[illegible]	[illegible]	[illegible]
[illegible]	[illegible]	[illegible]
[illegible]	[illegible]	[illegible]
[illegible]	[illegible]	[illegible]

[illegible]

[illegible]	[illegible]	[illegible]

[illegible]	[illegible]	[illegible]	[illegible]
[illegible]	[illegible]	[illegible]	[illegible]

[illegible]	[illegible]	[illegible]	[illegible]
[illegible]	[illegible]	[illegible]	[illegible]
[illegible]	[illegible]	[illegible]	[illegible]
[illegible]	[illegible]	[illegible]	[illegible]
[illegible]	[illegible]	[illegible]	[illegible]
[illegible]	[illegible]	[illegible]	[illegible]

[illegible]

[illegible]

[illegible]

[illegible]	[illegible]	[illegible]	[illegible]
[illegible]	[illegible]	[illegible]	[illegible]
[illegible]	[illegible]	[illegible]	[illegible]
[illegible]	[illegible]	[illegible]	[illegible]

[illegible]

[illegible]

[illegible]	[illegible]	[illegible]
[illegible]	[illegible]	[illegible]
[illegible]	[illegible]	[illegible]
[illegible]	[illegible]	[illegible]

[illegible]

[illegible]

[illegible]	[illegible]	[illegible]
[illegible]	[illegible]	[illegible]
[illegible]	[illegible]	[illegible]
[illegible]	[illegible]	[illegible]

[illegible]

[illegible]

[illegible]

[illegible]

[illegible]

[illegible]

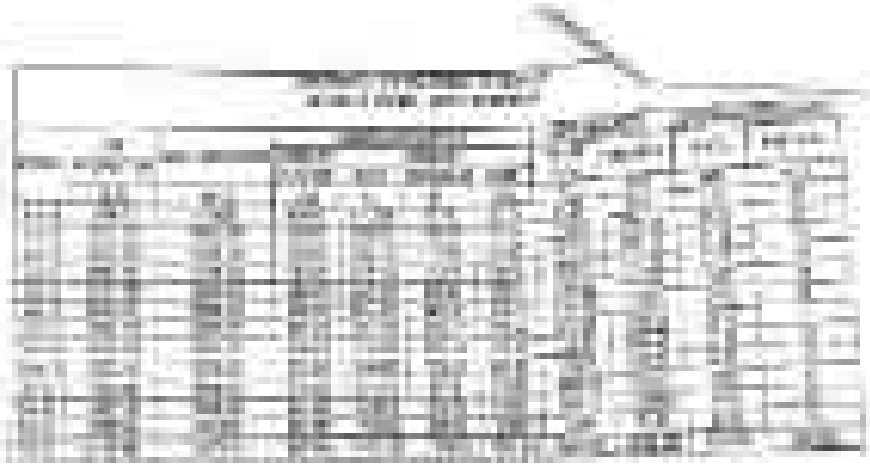

GANGA ENVIRONMENTAL SOLUTIONS PRIVATE LIMITED

[illegible]

[illegible]

[illegible]

[illegible]

[illegible]